

測試報告 Test Report

號碼(No.) : HY/2019/90248A 日期(Date) : 2019/11/04 頁數(Page) : 1 of 3

白馬窯業股份有限公司
White horse ceramic Co., Ltd.
桃園市楊梅區新榮里電研路5號

No. 5, Dianyan Rd., Xinrong Vil., Yangmei Dist., Taoyuan City 326, Taiwan (R.O.C.)

以下測試樣品係由申請廠商所提供及確認 (The following sample(s) was/were submitted and identified by/on behalf of the applicant as) :

送樣廠商(Sample Submitted By)	: 白馬窯業股份有限公司 (White horse ceramic Co., Ltd.)
樣品名稱(Sample Description)	: 白馬SPC環保防水地板 (White horse stone plastic composite Flooring)
生產或供應廠商(Manufacturer/Vendor)	: 白馬窯業股份有限公司 (White horse ceramic Co., Ltd.)
收件日期(Sample Receiving Date)	: 2019/09/25
測試期間(Testing Period)	: 2019/09/25 TO 2019/10/03

=====
測試結果(Test Results) : 請參閱下一頁 (Please refer to following pages).

Troy Chang / Manager - Tech
Signed for and behalf of
SGS TAIWAN LTD.
Chemical Laboratory - Taipei



This document is issued by the Company subject to its General Conditions of Service printed overleaf, available on request or accessible at <http://www.sgs.com/en/Terms-and-Conditions.aspx> and, for electronic format documents, subject to Terms and Conditions for Electronic Documents at <http://www.sgs.com/en/Terms-and-Conditions/Terms-e-Documents.aspx>. Attention is drawn to the limitation of liability, indemnification and jurisdiction issues defined therein. Any holder of this document is advised that information contained hereon reflects the Company's findings at the time of its intervention only and within the limits of Client's instructions, if any. The Company's sole responsibility is to its Client and this document does not exonerate parties to a transaction from exercising all their rights and obligations under the transaction documents. This document cannot be reproduced except in full, without prior written approval of the Company. Any unauthorized alteration, forgery or falsification of the content or appearance of this document is unlawful and offenders may be prosecuted to the fullest extent of the law. Unless otherwise stated the results shown in this test report refer only to the sample(s) tested.

測試報告

Test Report

號碼(No.) : HY/2019/90248A 日期(Date) : 2019/11/04 頁數(Page) : 2 of 3

白馬窯業股份有限公司
 White horse ceramic Co., Ltd.
 桃園市楊梅區新榮里電研路5號
 No. 5, Dianyan Rd., Xinrong Vil., Yangmei Dist., Taoyuan City 326, Taiwan (R.O.C.)

測試結果(Test Results)

測試部位(PART NAME)No. 1 : 黑色泡棉含膠 (BLACK FOAM WITH ADHESIVE)

測試項目 (Test Items)	單位 (Unit)	測試方法 (Method)	MDL	結果 (Result)
				No. 1
鄰苯二甲酸二(2-乙基己基)酯 / DEHP (Di-(2-ethylhexyl) phthalate) (CAS No. : 117-81-7)	%	參考CNS 15138-1 (民國101年), 以氣相層析/質譜儀檢測。 / With reference to CNS 15138-1 (2012). Analysis was performed by GC/MS.	0.003	n. d.
鄰苯二甲酸二丁酯 / DBP (Dibutyl phthalate) (CAS No. : 84-74-2)	%		0.003	n. d.
鄰苯二甲酸丁苄甲酯 / BBP (Butyl Benzyl phthalate) (CAS No. : 85-68-7)	%		0.003	n. d.
鄰苯二甲酸二異癸酯 / DIDP (Di-isodecyl phthalate) (CAS No. : 26761-40-0; 68515-49-1)	%		0.01	n. d.
鄰苯二甲酸二異壬酯 / DINP (Di-isononyl phthalate) (CAS No. : 28553-12-0; 68515-48-0)	%		0.01	n. d.
鄰苯二甲酸二正辛酯 / DNOP (Di-n-octyl phthalate) (CAS No. : 117-84-0)	%		0.003	n. d.
鄰苯二甲酸二甲酯 / DMP (Di-methyl phthalate) (CAS No. : 131-11-3)	%		0.003	n. d.
鄰苯二甲酸二乙酯 / DEP (Di-ethyl phthalate) (CAS No. : 84-66-2)	%		0.003	n. d.

備註(Note) :

1. mg/kg = ppm ; 0.1wt% = 1000ppm
2. MDL = Method Detection Limit (方法偵測極限值)
3. n. d. = Not Detected = below MDL (未檢出 / 低於MDL)

測試報告 Test Report

號碼(No.) : HY/2019/90248 日期(Date) : 2019/11/04 頁數(Page) : 3 of 3

白馬窯業股份有限公司
White horse ceramic Co., Ltd.
桃園市楊梅區新榮里電研路5號

No. 5, Dianyan Rd., Xinrong Vil., Yangmei Dist., Taoyuan City 326, Taiwan (R.O.C.)

* 照片中如有箭頭標示，則表示為實際檢測之樣品/部位。 *
(The tested sample / part is marked by an arrow if it's shown on the photo.)

HY/2019/90248

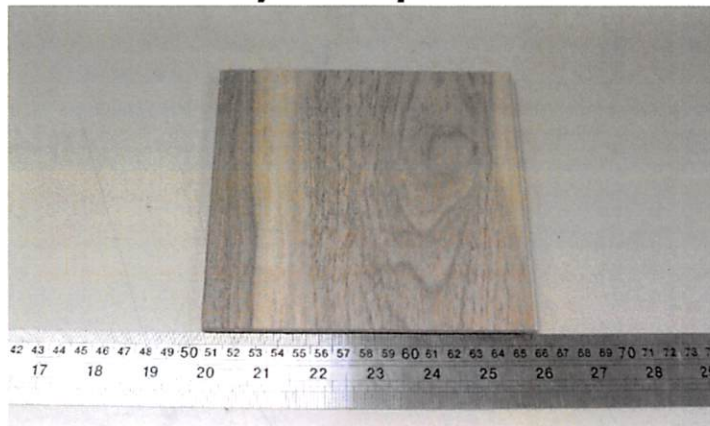

Front view

HY/2019/90248

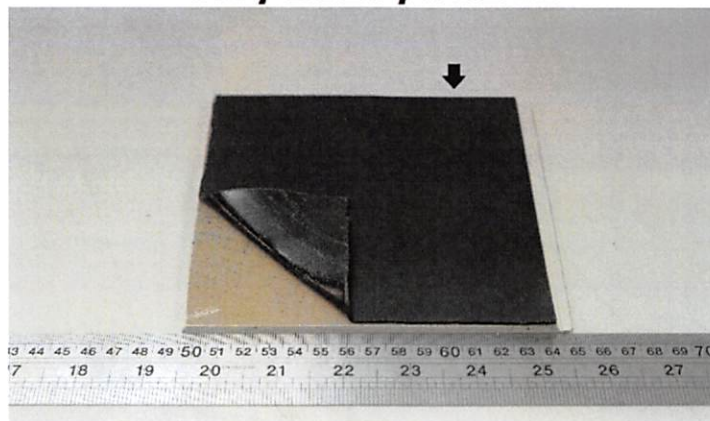

Back view

** 報告結尾 (End of Report) **

This document is issued by the Company subject to its General Conditions of Service printed overleaf, available on request or accessible at <http://www.sgs.com/en/Terms-and-Conditions.aspx> and, for electronic format documents, subject to Terms and Conditions for Electronic Documents at <http://www.sgs.com/en/Terms-and-Conditions/Terms-e-Document.aspx>. Attention is drawn to the limitation of liability, indemnification and jurisdiction issues defined therein. Any holder of this document is advised that information contained hereon reflects the Company's findings at the time of its intervention only and within the limits of Client's instructions, if any. The Company's sole responsibility is to its Client and this document does not exonerate parties to a transaction from exercising all their rights and obligations under the transaction documents. This document cannot be reproduced except in full, without prior written approval of the Company. Any unauthorized alteration, forgery or falsification of the content or appearance of this document is unlawful and offenders may be prosecuted to the fullest extent of the law. Unless otherwise stated the results shown in this test report refer only to the sample(s) tested.